

# 70<sup>th</sup> Fiesta of Five Flags Regional Pistol Championships

## 2700 NRA Regional Pistol, CMP EIC & NRA Distinguished Revolver Matches

### SPONSORING ORGANIZATION:

**PENSACOLA RIFLE AND PISTOL CLUB**

### TOURNAMENT DATE:

**MAY 2-3, 2020**

### LOCATION:

**PENSACOLA RIFLE AND PISTOL CLUB'S "NAT ARENSON MEMORIAL PISTOL RANGE"**

2700 MATHISON ROAD, MOLINO, FL 32577

Use the map to Pensacola Rifle and Pistol Club in this program. **DO NOT TRUST A GPS** it will most likely direct you down a barely existing road instead of the maintained range road.

### COMPETITION OPEN TO:

All competitors are encouraged, but not required to be individual members of the NRA. A competitor may have a single status: Service, Police, Civilian, Senior, Woman or Junior.

Note: Status will be used for National Records only; all awards may be made on a classification basis only.

### SQUADDING

All matches will be squadded. Squadding packages may be picked up after 12:00 noon, Friday May 1, 2020. The registration office will be open at 7:30 a.m. each match day. Practice will be held from 12:00 p.m. until 4:00 p.m. Friday May 1, 2020.

### REGISTRATION INFORMATION

	<u>BY APR. 24</u>	<u>AFTER APR. 24</u>
"2700" package entry and registration	\$70.00	\$75.00
Individual gun entry(.22, Center Fire or .45) and registration	\$30.00	\$35.00
Building Fund Match (aggregate of Matches 10 and 15)	\$2.00	\$2.00
Team Matches (per team/per match)	\$10.00	\$10.00
CMP Service Pistol EIC Match	\$20.00	\$20.00
CMP .22 Rimfire EIC Match	\$20.00	\$20.00
NRA Distinguished Revolver Match	\$6.00	\$6.00

To enter the match, fill out the match order form and SR information page and mail to: Peter Kantrales, 4757 Chinquapin Drive, Gulf Breeze, FL 32563-9235. Phone: 850-932-2067.

### LIMITED TO 45 COMPETITORS

Early entries are encouraged and given priority. Entries in individual events are made by completing the following registration form and SR, accompanied by check or money order.

Entries postmarked after April 24 will be considered late and incur an additional fee for the 2700 or the individual .22 Center Fire and .45 Caliber matches. No late fees are assessed on the CMP, Distinguished Revolver and Team Matches. Post entries will be accepted on a space available basis up to 30 minutes prior to a particular match.

### RULES

This is an NRA Registered Tournament and all current NRA Precision Pistol rules will govern. NRA classifications will be used. Scores will be reported to the NRA.

**Exception:** Current CMP Rules will govern Service Pistol and Rimfire EIC matches.

## **PROTESTS**

Current NRA rules will govern all protests.

## **SCORING**

Scoring will be after each 10 shot string. Competitors will be expected to repair targets after scoring is complete. Shot value challenges will be referred to the range officers. A challenge fee of \$3.00 will be charged for each challenge made. See NRA Rule 16 for correct procedure. If upheld, the \$3.00 will be returned.

## **WEAPONS AND AMMUNITION**

**Weapons:** NRA Rules Section 3 details for all individual and team matches.

CMP rules specify which arms may be used for the Service Pistol and .22 EIC matches.

**Ammunition:** Competitors must furnish their own safe ammunition for all matches, none will be available at the range.

## **PRIZE SCHEDULE**

NRA provides medallions for first, second and third place in the "2700" Grand Aggregate and Medals for the winning teams in the .22, Center Fire and .45 team matches. All other awards are provided by the Pensacola Rifle and Pistol Club. Awards will be made in all individual matches to the winner as well as High Master, Master, Expert, Sharpshooter, Marksman, High Senior and High Woman. There will be one award per each five competitors. Cash awards to be announced later based on total entries.

All competitors that have a paid entry in Conventional Pistol will be entered in a special drawing for an item (to be determined).

## **PRIZE DISTRIBUTION**

For the purposed of National Records only, except in the service pistol match, competitors will be divided into categories as follows: members of the active Army, Navy, Marine Corps, Coast Guard and Air Force will make up the service category. Members of the National Guard and Reserve components will comprise the reserve category. Members of the federal, state, county, municipal and industrial police (Rule 2.4) will comprise the police category. All others will be categorized as civilian (Rule 2.2). all awards will be made in accordance with the NRA classification system. Class awards will be given in High Master, Master, Expert, Sharpshooter and Marksman classes. Unclassified shooters will compete in the Master class. Match awards will be made if there are five or more competitors in a class. If fewer than five, the NRA method of combining classes will be followed. There will be one award per aggregate/grand aggregate per class per gun.

## **2020 REGIONAL PROGRAM**

### **SATURDAY MAY 2, FIRING BEGINS PROMPTLY AT 9:00 A.M. CDT.**

#### **.22 Caliber Matches - Saturday May 2.**

Match #6: 20 shots slow fire (50 yards)

Match #7: National Match Course

Match #8: 20 shots timed fire (25 yards)

Match #9: 20 shots rapid fire (25 yards)

Match #10: Aggregate of Matches 6, 7, 8 and 9

#### **CMP .22 Rimfire EIC Match - Saturday May 2, after the .22 Caliber Match.**

##### **Course of Fire: National Match Course**

**Rules:** CMP Competition Rules for .22 EIC Pistol. Competitors MUST begin Timed and Rapid Fire from a 45 degree position or if the table will not allow it, as close to 45 degree angle as possible without touching the table. The pistol will be raised only when the targets turn.

**Arm:** See CMP Rule 6.4 for list of approved features.

**Awards:** Credit toward Distinguished Rimfire designation, determined by the CMP. Gold, silver and bronze CMP achievement pins for scores in accordance with the 2018 CMP Rules.

#### **Center Fire Matches - Saturday May 2.**

Match #11: 20 shots slow fire (50 yards)

Match #12: National Match Course

Match #13: 20 shots timed fire (25 yards)

Match #14: 20 shots rapid fire (25 yards)

Match #15: Aggregate of Matches 11, 12, 13 and 14

#### **CMP Service Pistol Match - Saturday May 2, after the Center Fire Match.**

##### **Course of Fire: National Match Course**

**Rules:** CMP Competition Rules for Service Pistol

**Arm:** Service Pistol. See Rule 6.3.4 for descriptions.

**Ammunition:** See Rule 6.6.2. May use any safe ammunition that is loaded with metal jacketed bullets. Non-jacketed, wad-cutter or lead bullets may not be used.

**Awards:** Credit toward Distinguished designation, determined by the CMP. Gold, silver and bronze CMP achievement pins for scores in accordance with the 2018 CMP Rules.

### **SUNDAY MAY 3, FIRING BEGINS PROMPTLY AT 9:00 A.M. CDT.**

#### **.45 Caliber Matches**

Match #17: 20 shots slow fire (50 yards)

Match #18: National Match Course

Match #19: 20 shots timed fire (25 yards)

Match #20: 20 shots rapid fire (25 yards)

Match #21: Aggregate of Matches 17, 18, 19 and 20

Match #23 Grand Aggregate (aggregate of matches 17, 19 and 21)

## SUNDAY MAY 3, FIRING BEGINS AFTER THE .45 CALIBER MATCH.

### NRA Distinguished Revolver Match.

**Eligibility:** This competition is open to any competitor otherwise eligible to compete in Precision Pistol competition.

**Course of Fire: National Match Course**

**Rules:** Current NRA Rules

**Arm:** NRA rule 3.1.4

**Awards:** Credit toward the NRA Distinguished Revolver Badge determined by rule 23.3

### TEAM MATCHES (Immediately after the Individual Championship Awards)

Match #24: Four Man Team Match.

Scores fired by team members over the .22 caliber National Match Course.

Match #25: Four Man Team Match.

Scores fired by team members over the Center Fire National Match Course.

Match #26: Four Man Team Match.

Scores fired by team members over the .45 caliber National Match Course.

Match #27: Four Man Team Hardball Match.

Scores fired by team members over the .45 caliber National Match Course.

Match #28: Four Man Team Championship Aggregate of scores fired by team members in Matches 24, 25 and 26.

## Directions to Pensacola Rifle and Pistol Club

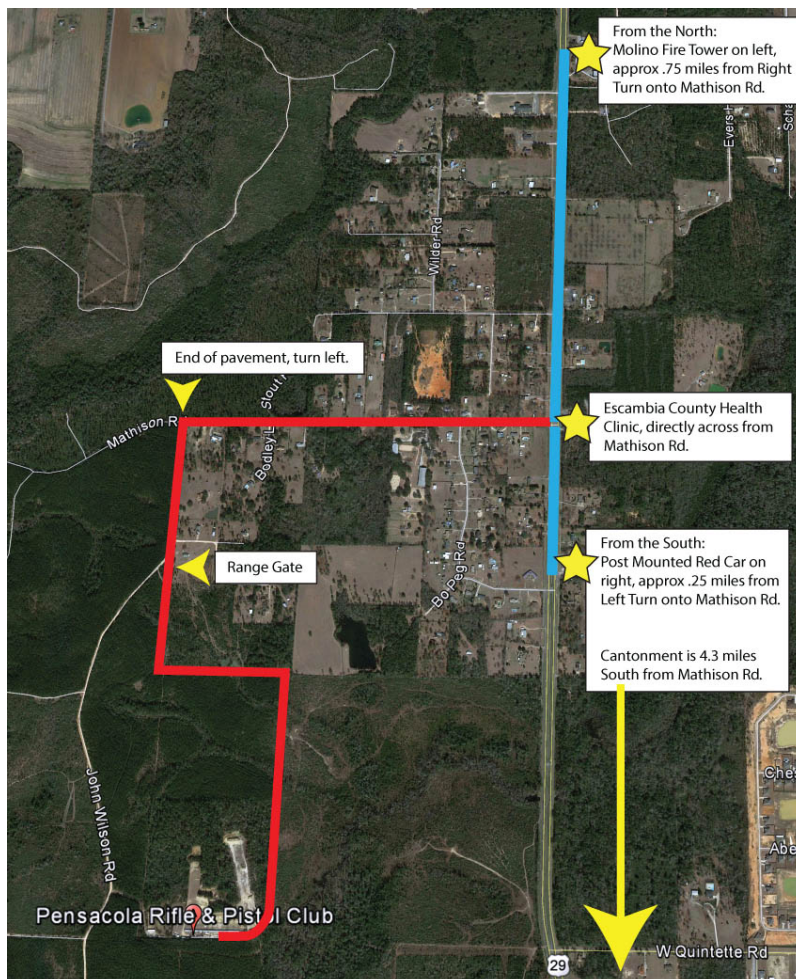

**From the north.** Take U.S. 29 south until you enter enter Molino. Watch for the fire watch tower on the left and prepare to turn right (west) in .75 mile onto Mathison Rd. Proceed west until the end of the pavement and make a left, then straight to the range gate.

**From the south.** The range is located 4.3 miles north of the International Paper mill in Cantonment, FL. When you see a scrapyard on the right with a red car on a post, be prepared to turn left (west) at the top of the hill (directly opposite the Escambia County office building). Proceed west until the end of the pavement and make a left, then straight to the range gate.

Follow the range road until you arrive at the firing lines. The pistol range is in the middle of the long covered firing line.

# 2020 Fiesta of Five Flags Pistol Regional Match Order Form

Return with your payment and completed SR Form to:

Peter Kantrales  
4757 Chinquapin Drive, Gulf Breeze, FL 32563-9235  
Phone: 850-932-2067

**Make your check payable to:** "Pensacola Rifle and Pistol Club"

Name: \_\_\_\_\_

Address: \_\_\_\_\_

Phone: \_\_\_\_\_

Email: \_\_\_\_\_

NRA Number: \_\_\_\_\_

**CATEGORIES (check one)** (NRA rule 2. Eligibility and Categories of Competitors)

Service    Police    Civilian    Senior    Woman    Junior

**CLASSIFICATION (check one)** (NRA rule 19. National Pistol Classification)

Unclassified    High Master    Master    Expert    Sharpshooter    Marksman

**DIVISION (check one)** (NRA rule 3. Equipment and Ammunition)

**.22 Cal:**  Open    Metallic   **Center Fire:**  Open    Metallic   **.45 Cal:**  Open    Metallic

**.22 Caliber Only Aggregate (NRA rule 22)**    .22 Caliber Only Aggregate

**Distinguished Status (Check all that apply)**    Service Pistol    .22 Rimfire    Revolver

**Match Order Form (check all that apply)**

**Early**

**Late**  
(After April 30)

- |   |         |       |           |
|---|---------|-------|-----------|
| <input type="radio"/> "2700" package entry.....   | \$70.00 | ..... | \$75.00   |
| <input type="radio"/> Individual gun ( .22 / Center Fire / .45) check all that apply..... | \$30.00 | ..... | ..\$35.00 |
| <input type="radio"/> Building Fund Match (aggregate of Matches 10 and 15).....           | \$2.00  |       |           |
| <input type="radio"/> Team Matches (per team/per match).....                              | \$10.00 |       |           |
| <input type="radio"/> CMP Service Pistol EIC Match includes CMP fees.....                 | \$20.00 |       |           |
| <input type="radio"/> CMP .22 Rimfire EIC Match includes CMP fees .....                   | \$20.00 |       |           |
| <input type="radio"/> NRA Distinguished Revolver Match includes NRA fees.....             | \$6.00  |       |           |

**Total** ..... \$ \_\_\_\_\_ \$ \_\_\_\_\_

**SR Form is on last page, please print and fill out the top portion completely and legibly as this will be returned to NRA.**

This page intentionally left blank

**SPONSOR SCORE REPORTING CARD**  
**(Complete and return to NRA at the completion of the tournament or league)**

NRA ID: \_\_\_\_\_

COMPETITOR: \_\_\_\_\_

LAST NAME

FIRST NAME

MI

STREET: \_\_\_\_\_

CITY: \_\_\_\_\_ ST: \_\_\_\_\_ ZIP: \_\_\_\_\_

EMAIL: \_\_\_\_\_ DOB: \_\_\_\_\_

\_\_\_\_\_ May 2-3, 2020 / Molino, Florida \_\_\_\_\_

TOURNAMENT DATE AND LOCATION



**NRA CONVENTIONAL TOURNAMENTS ONLY**  
**(DO NOT USE FOR HIGH POWER RIFLE)**

Indoor

Outdoor

INDIVIDUAL

TEAM

TYPE COMPETITION	INDIVIDUAL			TEAM	
	# SHOTS	TOTAL SCORE		# SHOTS	TOTAL SCORE
BB Gun 4-Position					
BB Gun 3-Position					
Conventional Pistol					
High Power Sporting					
Light Rifle Standing					
Light Rifle Prone					
Light Rifle 3-Position					
Precision Air Rifle Pos					
Sporter Air Rifle Pos					
NRA Conv Position SBR					
SBR Prone					
SBR Metric Position					
SBR Metric Prone					